

ARCHITECTURE
INTERIOR DESIGN
RENOVATION
PRODUCT DESIGN
LOW COST BUILDING

WILD *the untamed*
DESIGN STUDIO

COMPANY PROFILE

INTRODUCTION

Wild Design Studio, founded in 2014, stands as a versatile creative hub, weaving innovation into the realms of architecture, interior design, renovation, and product design. Over the years, our journey has been marked by a commitment to excellence and a passion for transforming spaces. With a keen eye for aesthetics and functionality, we have left an indelible mark on the design landscape, contributing to the visual tapestry of numerous projects.

Our portfolio boasts a diverse range of ventures, both on the national and international stage, reflecting our ability to adapt and excel in varied contexts. At Wild Design Studio, every project is a canvas where creativity meets practicality. From architectural marvels to interior spaces that harmonize form and function, we pride ourselves on delivering solutions that resonate with our clients' visions. With a team of skilled professionals driven by a shared passion for design, we navigate the complexities of each project, ensuring a seamless blend of aesthetics and functionality. Our collaborative approach involves understanding the unique requirements of our clients and translating them into innovative design solutions.

As we celebrate our journey since 2014, we look forward to continuing our mission of creating spaces that inspire, captivate, and stand as testaments to the transformative power of design. Wild Design Studio invites you to explore the possibilities where imagination meets precision, and every space becomes a testament to our commitment to exceptional design.

Approach and Philosophy

At Wild Design Studio, our approach to design is rooted in a fusion of innovation, functionality, and client collaboration. We believe in creating spaces that not only captivate aesthetically but also enhance the way people live, work, and interact. Our philosophy revolves around a deep understanding of our clients' needs, aspirations, and the unique characteristics of each project. We embrace a holistic approach, recognizing that successful design goes beyond visual appeal to encompass practicality and sustainability.

Collaborating closely with our clients, we strive to translate their vision into tangible, immersive experiences. Whether it's the sleek lines of a modern office space, the warmth of a residential interior, or the revitalization of a historic structure, our philosophy is grounded in thoughtful, context-sensitive design. In every project, we seek to balance creativity with functionality, pushing boundaries while respecting the inherent nature of the space. Our commitment to excellence and attention to detail is reflected in the seamless integration of form and purpose. At Wild Design Studio, we view design as a transformative journey, and our philosophy revolves around crafting environments that not only meet but exceed expectations, leaving a lasting impression on those who inhabit them.

SERVICES OFFERED

Wild Design Studio offers a comprehensive suite of design services encompassing **ARCHITECTURE, INTERIOR DESIGN, RENOVATION, and PRODUCT DESIGN**. In the realm of architecture, we conceptualize and craft structures that go beyond mere functionality, merging innovative design with structural integrity. Our interior design expertise transforms spaces into captivating environments, harmonizing aesthetics with practicality. Renovation projects witness a meticulous blend of revitalization and modernization, breathing new life into existing structures. Additionally, our product design services embody a commitment to form and functionality, creating bespoke solutions that seamlessly integrate into daily life. At Wild Design Studio, each service is a testament to our dedication to elevating the design experience, whether it be in architectural marvels, thoughtfully curated interiors, revitalized spaces, or innovative product solutions.



MULTISTORY AND HIGH RISE PROJECTS



Park Lane Tower | Mall of Islamabad.

On-Site Design & Execution of interior & exterior design In JV with
UN ENTERPRISES
AREA 73500 SFT





Selenium Towers,

Atakoy, Istanbul, Turkey.

In JV with Ascioglu Insaat Group

Apartment Complex, 321 houses in 3 blocks with 15 floors.

AREA: 215278 SFT



ULUS LOTUS EVLERI,

Vadi, Ortakoy, Istanbul, Turkey, in JV with Ascioğlu Insaat Group

Apartment Condominium, with multiple block towers consisting 5 levels each.

AREA: 645834 SFT

UNIT AREA: 3229 SFT



Bahria Apartments, Tower 12, 13

Bahria Town Karachi, Pakistan, in JV with
UN Enterprises.

Ground + Six Levels
UNIT AREA: 950 Sft, 1100sft, 2230sft



**ALAF Heights,
SQUARE
COMMERCIAL**

Phase 7, Bahria Town
Islamabad.

Ground+ 4 Levels

Area: 4230sft



ARCHITECTURE
INTERIOR DESIGN
RENOVATION
PRODUCT DESIGN
LOW COST BUILDING

WILD *the untamed*
DESIGN STUDIO

+92 334 1937321
team.wild@outlook.com



**Dr. Irfan Qadir, Apartment Building,
F6, Islamabad.**

In JV with Beeline AR Firm. Basement + Two levels
Area: 9000 sft



EME Shopping Mall,

14 Engineers, Pakistan Army, Khyber Rd.
Peshawar.

Basement, Ground + Two Levels

Commercial Complex

adjacent qayyum stadium, Peshawar Cantt

Basement, Ground + Two Levels
2015 to 2018



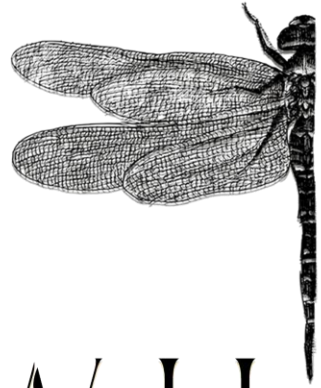

ARCHITECTURE
INTERIOR DESIGN
RENOVATION
PRODUCT DESIGN
LOW COST BUILDING

WILD *the untamed*
DESIGN STUDIO

RESIDENTIAL DESIGN PROJECTS



Art surfaces, interior

22 Marla residence, Bahria Town, ISLAMABAD.



ARCHITECTURE
INTERIOR DESIGN
RENOVATION
PRODUCT DESIGN
LOW COST BUILDING

WILD *the untamed*
DESIGN STUDIO

+92 334 1937321
team.wild@outlook.com

Mr. Ahmed Hassan Apartment Interior, Art urfaces

Karakoram Enclave, F11, ISLAMABAD.



ARCHITECTURE
INTERIOR DESIGN
RENOVATION
PRODUCT DESIGN
LOW COST BUILDING

WILD *the untamed*
DESIGN STUDIO

+92 334 1937321
team.wild@outlook.com

Art surfaces, apartment interior

Karakoram Enclave, F11, ISLAMABAD.

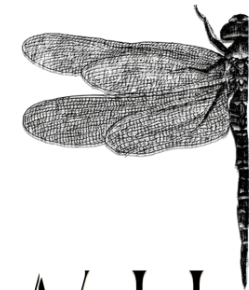

ARCHITECTURE
INTERIOR DESIGN
RENOVATION
PRODUCT DESIGN
LOW COST BUILDING

WILD *the untamed*
DESIGN STUDIO

+92 334 1937321
team.wild@outlook.com

Art surfaces, washroom interior

Karakoram Enclave, F11,, ISLAMABAD.



ARCHITECTURE
INTERIOR DESIGN
RENOVATION
PRODUCT DESIGN
LOW COST BUILDING

WILD *the untamed*
DESIGN STUDIO

+92 314 1947321
team.wild@outlook.com

MRS. SERDEN RESIDENCE INTERIOR+ FURNISHING

LOTUS EVLERI,VADI, ISTANBUL,TURKIYE.

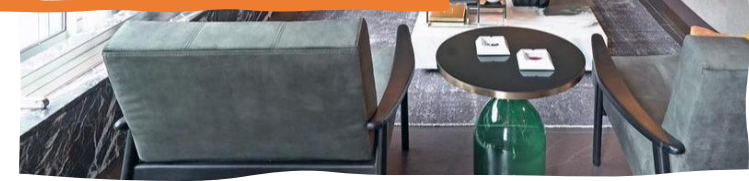



APARTMENT BUILDING, F6. ISLAMABAD
BEDROOMS, KITCHENS, BATHROOMS, LIVING AREAS.
FOR DR. RAJA IRFAN QADIR

BEDROOM



ARCHITECTURE
INTERIOR DESIGN
RENOVATION
PRODUCT DESIGN
LOW COST BUILDING

WILD *the untamed*
DESIGN STUDIO

+92 334 1937321

team.wild@outlook.com





ARCHITECTURE
INTERIOR DESIGN
RENOVATION
PRODUCT DESIGN
LOW COST BUILDING

WILD *the untamed*
DESIGN STUDIO

+92 334 1937321
team.wild@outlook.com

BEDROOM





ARCHITECTURE
INTERIOR DESIGN
RENOVATION
PRODUCT DESIGN
LOW COST BUILDING

WILD *the untamed*
DESIGN STUDIO

+92 334 1937321
team.wild@outlook.com



BEDROOM





ARCHITECTURE
INTERIOR DESIGN
RENOVATION
PRODUCT DESIGN
LOW COST BUILDING

WILD *the untamed*
DESIGN STUDIO

+92 334 1937321
team.wild@outlook.com



F6 RESIDENCE INTERIOR

ISLAMABAD.

F6 RESIDENCE INTERIOR

ISLAMABAD.



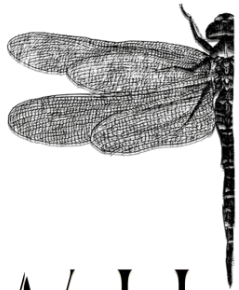

ARCHITECTURE
INTERIOR DESIGN
RENOVATION
PRODUCT DESIGN
LOW COST BUILDING

WILD *the untamed*
DESIGN STUDIO

+92 334 1937321

team.wild@outlook.com

BEDROOMS





F6 RESIDENCE INTERIOR

ISLAMABAD.

F6 RESIDENCE INTERIOR

ISLAMABAD.





ARCHITECTURE
INTERIOR DESIGN
RENOVATION
PRODUCT DESIGN
LOW COST BUILDING

WILD the untamed
DESIGN STUDIO

+92 334 1937321
team.wild@outlook.com



LIVING ROOMS



ARCHITECTURE
INTERIOR DESIGN
RENOVATION
PRODUCT DESIGN
LOW COST BUILDING

WILD *the untamed*
DESIGN STUDIO

+92 334 1937321
team.wild@outlook.com

WASHROOM INTERIOR

BAHRIA RESIDENCE, ISLAMABAD.



ARCHITECTURE
INTERIOR DESIGN
RENOVATION
PRODUCT DESIGN
LOW COST BUILDING

WILD *the untamed*
DESIGN STUDIO

+92 334 1937321
team.wild@outlook.com



WASHROOM INTERIOR

GULBERG GREENS, ISLAMABAD.



GULBERG GREENS, ISLAMABAD.



ARCHITECTURE
INTERIOR DESIGN
RENOVATION
PRODUCT DESIGN
LOW COST BUILDING

WILD *the untamed*
DESIGN STUDIO

+92 334 1937321
team.wild@outlook.com



POWDER ROOM

BATHROOMS



ARCHITECTURE
INTERIOR DESIGN
RENOVATION
PRODUCT DESIGN
LOW COST BUILDING

WILD *the untamed*
DESIGN STUDIO

+92 334 1937321
team.wild@outlook.com



ARCHITECTURE
INTERIOR DESIGN
RENOVATION
PRODUCT DESIGN
LOW COST BUILDING

WILD *the untamed*
DESIGN STUDIO

+92 334 1937321
team.wild@outlook.com

BATH ROOMS

BATH ROOMS



ARCHITECTURE
INTERIOR DESIGN
RENOVATION
PRODUCT DESIGN
LOW COST BUILDING

WILD *the untamed*
DESIGN STUDIO

+92 334 1937321
team.wild@outlook.com



ARCHITECTURE
INTERIOR DESIGN
RENOVATION
PRODUCT DESIGN
LOW COST BUILDING

WILD *the untamed*
DESIGN STUDIO

+92 334 1937321
team.wild@outlook.com



DESIGNS

LIVING ROOMS



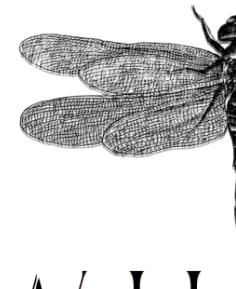

ARCHITECTURE
INTERIOR DESIGN
RENOVATION
PRODUCT DESIGN
LOW COST BUILDING

WILD *the untamed*
DESIGN STUDIO

+92 334 1937321
team.wild@outlook.com

10 MARLA RESIDENCE

BAHRIA PHASE 7, ISLAMABAD.



AMIR VISAL RESIDENCE,

PHASE 7, HAYATABAD, PESHAWAR.
2016- 2017



WILD

the untamed
DESIGN STUDIO

CORPORATE AND COMMERCIAL
DESIGN PROJECTS

ARCHITECTURE

INTERIORS

LANDSCAPE

PRODUCT DESIGN

TINY SHELTERS

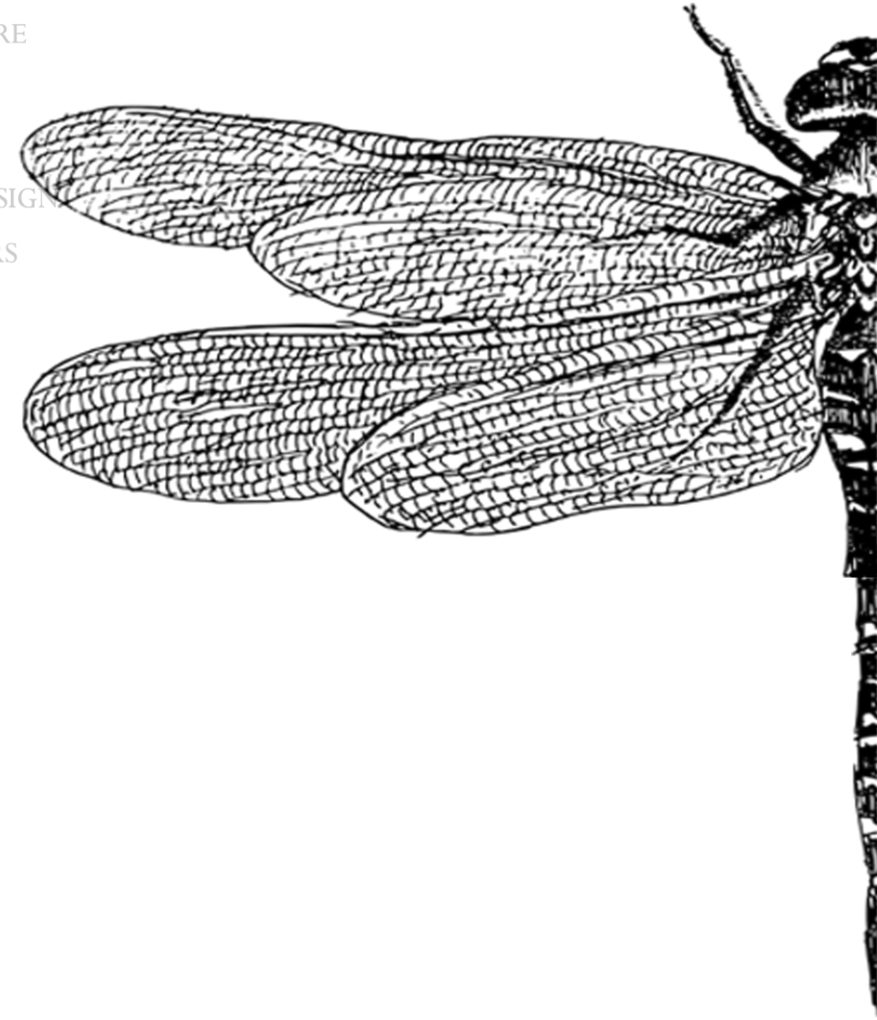



ARCHITECTURE
INTERIOR DESIGN
RENOVATION
PRODUCT DESIGN
LOW COST BUILDING

WILD *the untamed*
DESIGN STUDIO

+92 334 1937321
team.wild@outlook.com

GM'S OFFICE INTERIOR STYLING

MARKETING SOLUTIONS,
BLUE AREA, ISLAMABAD.



OFFICE INTERIOR STYLING

MARKETING SOLUTIONS,
BLUE AREA, ISLAMABAD.



ARCHITECTURE
INTERIOR DESIGN
RENOVATION
PRODUCT DESIGN
LOW COST BUILDING

WILD *the untamed*
DESIGN STUDIO

+92 334 1937321
team.wild@outlook.com



+92 334 1937321
team.wild@outlook.com

OFFICERS SITTING HALL

CORE MESS, CANTT, PESHAWAR.



SITTING AREA

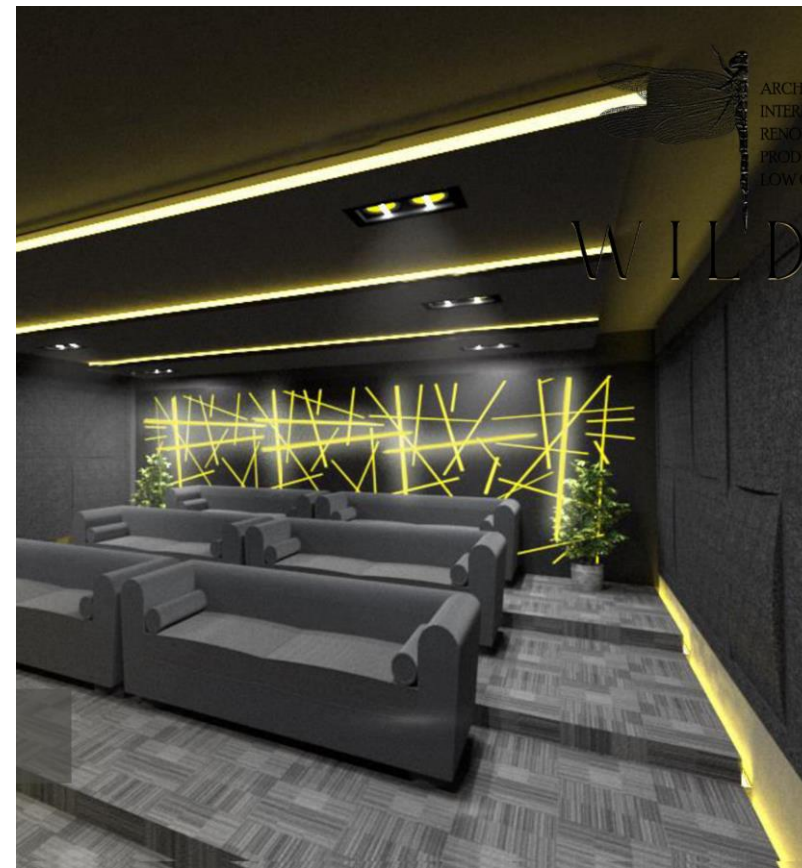

OFFICERS DINING HALL, MEDIA ROOM + WASHROOM

CORE MESS, CANTT, PESHAWAR.



ARCHITECTURE
INTERIOR DESIGN
RENOVATION
PRODUCT DESIGN
LOW COST BUILDING

WILD *the untamed*
DESIGN STUDIO

+92 334 1937321
team.wild@outlook.com

ALAF REAL ESTATE OFFICE WORKSPACE INTERIOR

BAHRIA TOWN, PHASE 8, ISLAMABAD.



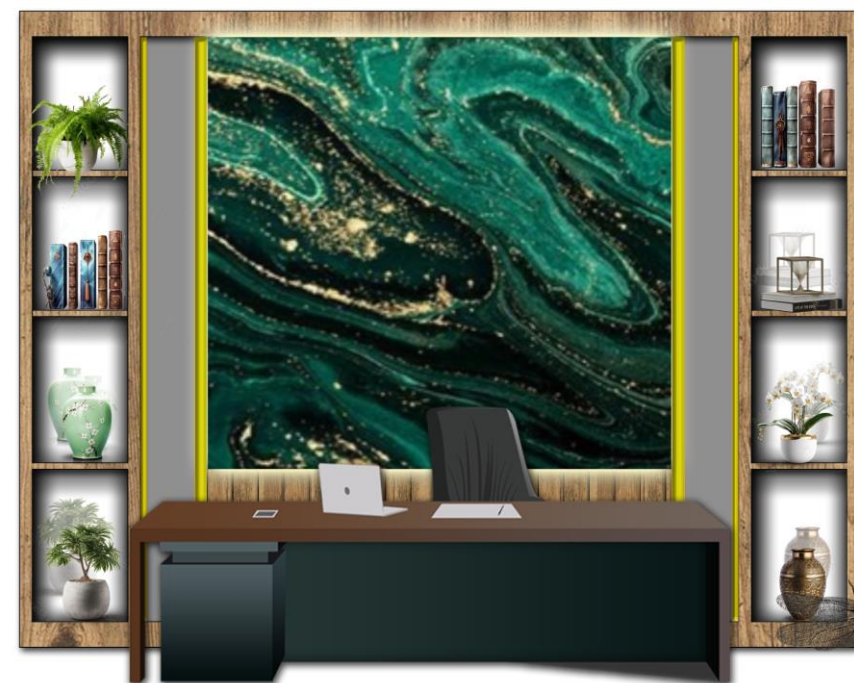

ARCHITECTURE
INTERIOR DESIGN
RENOVATION
PRODUCT DESIGN
LOW COST BUILDING

WILD the urban
DESIGN STUDIO

ALAF REAL ESTATE CEO OFFICE INTERIOR LUXURY ART PANEL

BAHRIA TOWN, PHASE 7, ISLAMABAD.

ROSHAN HEIGHTS INTERIOR VISUALIZATION

GULBERG GREENS,
ISLAMABAD.





ROSHAN HEIGHTS | CEO OFFICE INTERIOR

GULBERG GREENS, ISLAMABAD.



ARCHITECTURE
INTERIOR DESIGN
RENOVATION
PRODUCT DESIGN
LOW COST BUILDING

WILD *the untamed*
DESIGN STUDIO

+92 334 1937321
team.wild@outlook.com

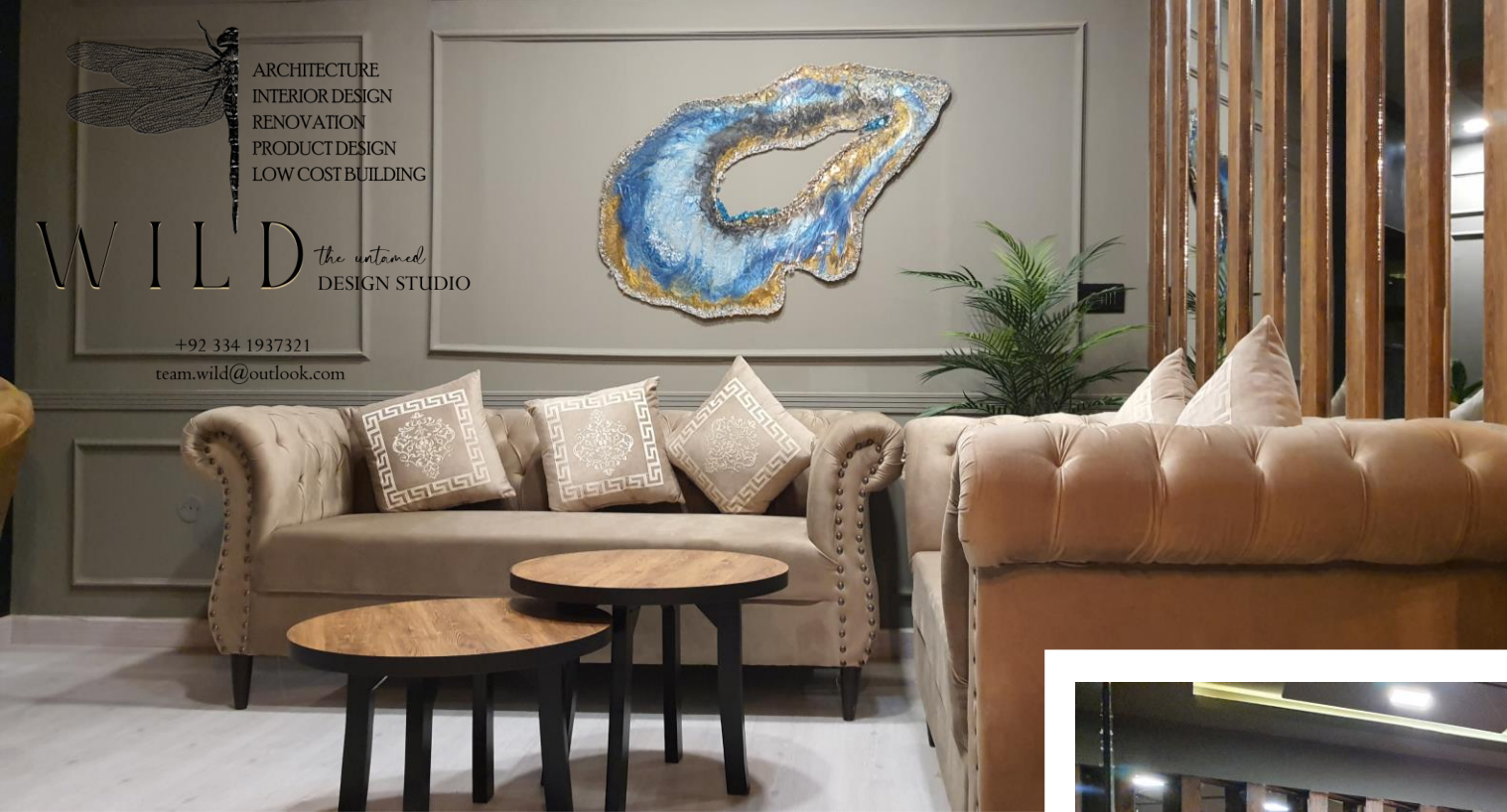

ROSHAN HEIGHTS | CEO LOUNGE INTERIOR

GULBERG GREENS, ISLAMABAD.



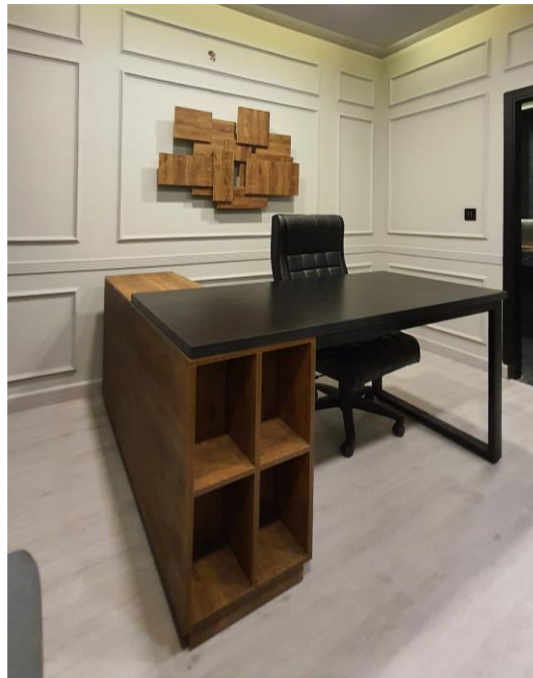

FALCON BUILDERS' OFFICE INTERIOR

BAHRIA TOWN, PHASE 8, ISLAMABAD.

ARCHITECTURE
INTERIOR DESIGN
RENOVATION
PRODUCT DESIGN
LOW COST BUILDING
WILD *the untamed*
DESIGN STUDIO

+92 334 1937321
team.wild@outlook.com



ARCHITECTURE
INTERIOR DESIGN
RENOVATION
PRODUCT DESIGN
LOW COST BUILDING

WILD *the untamed*
DESIGN STUDIO

+92 334 1937321
team.wild@outlook.com

Selenium Atakoy Towers, Istanbul, Turkey.

Model Office and Entrance
Lobby



Selenium Atakoy, Istanbul, Turkey

Sales Office Interior



ARCHITECTURE
INTERIOR DESIGN
RENOVATION
PRODUCT DESIGN
LOW COST BUILDING

WILD the untamed
DESIGN STUDIO

+92 334 1937321

team.wild@outlook.com



ARCHITECTURE
INTERIOR DESIGN
RENOVATION
PRODUCT DESIGN
LOW COST BUILDING

WILD *the untamed*
DESIGN STUDIO

+92 334 1937321
team.wild@outlook.com

Selenium Retro

Istanbul, Turkey.

Offices Entrance Lobby



Selenium Retro, Istanbul,
Turkey.



ARCHITECTURE
INTERIOR DESIGN
RENOVATION
PRODUCT DESIGN
LOW COST BUILDING

WILD *the untamed*
DESIGN STUDIO

+92 334 1937321
team.wild@outlook.com

Cé LaVi Site Office

Daniel Johns Group, DHA Phase 2, Islamabad.



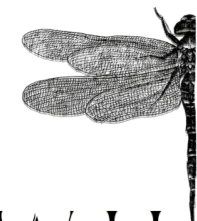

ARCHITECTURE
INTERIOR DESIGN
RENOVATION
PRODUCT DESIGN
LOW COST BUILDING

WILD *the untamed*
DESIGN STUDIO

+92 334 1937321
team.wild@outlook.com

Design Department

Ce La Vi Site Office



Ashfaq Consultancy Office

Real Estate Office, Warsak Rd, PWR



ARCHITECTURE
INTERIOR DESIGN
RENOVATION
PRODUCT DESIGN
LOW COST BUILDING

WILD *the untamed*
DESIGN STUDIO

+92 334 1937321
team.wild@outlook.com



GOC'S OFFICE.

7TH DIV HQ, PESHAWAR.



WILD

Master-Planning GOC Office PAK ARMY

BUILDING ORIENTATION

LANDSCAPING

HARD AND SOFT SCAPE

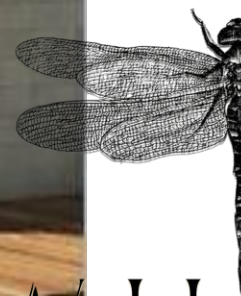

ARCHITECTURE
INTERIOR DESIGN
RENOVATION
PRODUCT DESIGN
LOW COST BUILDING

WILD *the untamed*
DESIGN STUDIO

+92 334 1937321
team.wild@outlook.com



ARCHITECTURE
INTERIOR DESIGN
RENOVATION
PRODUCT DESIGN
LOW COST BUILDING

WILD the untamed
DESIGN STUDIO

+92 334 1937321
team.wild@outlook.com

VIP WAITING ROOM, ALI MARDAN HERITAGE SITE, CANTT PWR 11 ENGINEERS, PAKISTAN ARMY.





ARCHITECTURE
INTERIOR DESIGN
RENOVATION
PRODUCT DESIGN
LOW COST BUILDING

WILD *the untamed*
DESIGN STUDIO

+92 334 1937321
team.wild@outlook.com

Conference Hall , Ali Mardan Heritage Site.

11 Engineers, Pakistan Army, , Cantt PWR.



ALI MARDAN VILLA, EXTENSION PROJECT.

ARCHITECTURE+ INTERIOR
JULY - DEC 2016.



ARCHITECTURE
INTERIOR DESIGN
RENOVATION
PRODUCT DESIGN
LOW COST BUILDING

WILD *the untamed*
DESIGN STUDIO

+92 334 1937321
team.wild@outlook.com





ARCHITECTURE
INTERIOR DESIGN
RENOVATION
PRODUCT DESIGN
LOW COST BUILDING

WILD *the untamed*
DESIGN STUDIO

+92 334 1937321

team.wild@outlook.com

Conference Hall

11 Engineers, Pakistan Army, Cantt, PWR.

Area: 2880 square feet



ARCHITECTURE
INTERIOR DESIGN
RENOVATION
PRODUCT DESIGN
LOW COST BUILDING

WILD *the untamed*
DESIGN STUDIO

+92 334 1937321
team.wild@outlook.com

BASF Turk, Istanbul office.

Conference Hall

Executive Team at WILD

CEO

Rtd Group Capt Abdul Hamid Javed

Director Operations and Supply Chain

Muhammad Haroon Hameed

Design Director | Principal Architect

Mahnoor Haniya Durrani

Legal Advisor

Rtd Group Capt Shahzore Ali Shah

GM HR and Administration

Air Crd Shabir Ahmed

GM Sales and Marketing

Imran Zafar Malik

Together, this collaborative team navigates the complexities of each project, sharing a passion for creating environments that inspire and resonate. At Wild Design Studio, our team is the heartbeat of our success, united by a commitment to excellence and a shared vision of transforming spaces into works of art.

Design Process at Wild Design Studio

- 1. *Consultation and Discovery:*** We begin by understanding your vision, needs, and project requirements. This collaborative phase allows us to establish a solid foundation for the design journey.
- 2. *Conceptualization:*** Our creative team translates your ideas into conceptual designs. We explore various possibilities, considering aesthetics, functionality, and your unique preferences.
- 3. *Client Collaboration:*** Your input is crucial. We present the initial concepts, gather feedback, and refine the design based on your insights, ensuring a design that resonates with your vision.
- 4. *Detailed Planning:*** Once the concept is approved, we delve into detailed planning, addressing technical aspects, timelines, and budget considerations. This stage ensures a seamless transition from concept to execution.
- 5. *Execution and Construction:*** Our skilled team brings the design to life, overseeing every aspect of the construction or implementation process. Regular communication ensures transparency and keeps you informed about the progress.
- 6. *Quality Assurance:*** We maintain rigorous quality standards throughout the project, conducting thorough inspections to ensure that the result aligns with the initial vision and meets our high standards.
- 7. *Client Handover:*** The completed project is handed over to you with pride. We ensure that every detail is in place, and the space is ready to be lived in, worked in, or enjoyed.

OUR CLIENT-CENTRIC APPROACH DISTINGUISHES WILD DESIGN STUDIO, ENSURING A DESIGN PROCESS THAT IS BOTH COLLABORATIVE AND TRANSFORMATIVE

Contact Wild Design Studio

For inquiries, consultations, or to discuss your upcoming project, feel free to reach out to us:

**Address: WILD Design Studio, Acantilado Commercial, 51 Street 2, Phase 7,
Bahria Town, Islamabad.**

Email:

**Team.wild@outlook.com – Mahnoorhaniya@live.com –
haroonhameed.wild@gmail.com**

Phone: +923244411999 - +923341937321

Business Hours: Monday to Friday: 09.30 AM – 07.00 PM

Certificates and Affiliations at Wild Design Studio & Partners

1. Pakistan Council Of Architects and Town Planners
2. Pakistan Engineering Council
3. Securities and Exchange Commission of Pakistan
4. Khyber Pakhtunkhwa Revenue Authority
5. Sarhad Chamber of Commerce and Industry



PAKISTAN COUNCIL OF
ARCHITECTS AND TOWN PLANNERS

This is to certify that **Ar. Mahnoor Haniya Durrani**
was registered on the 14th Day of April, 2017
as an Architect with this Council

Established in the year one thousand nine hundred and eighty three under the
Pakistan Council of Architects and Town Planners Ordinance (IX of 1983)
promulgated by the President of Pakistan, a body corporate for the regulation
of architecture and town planning professions.

In witness whereof the Common Seal has been hereunto affixed
by authority of the Council on the 14th Day of April, 2017

Tahira I. Fazli
Registrar

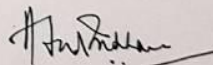

Chairman

Registration No. A- 05487

P.S. This Certificate is held subject to the conditions of Section 16 of PCATP Ordinance and Byelaw 89.
See Overleaf



Scan QR code to view details.



Serial No. 568282
PEC-11

PAKISTAN ENGINEERING COUNCIL
Licence No: 18444 Category: C5 Validity: 30 June, 2024
LICENCE OF PAKISTANI CONSTRUCTOR/OPERATOR
(Under the bye-laws of Pakistan Engineering Council 1987)

This is to certify that M/s MALIK NASEER & CO (Licencee), with its registered
office at H.NO.84/1 ST.NO.3, GULBAHAR NO.1 PESHAWAR CITY have been licenced
under Construction and Operation of Engineering Works Bye-laws 1987, until the
validity date to construct/operate engineering works, the construction/capital cost of
which does not exceed Rs. 65 (SIXTY FIVE) million provided the licencee fulfils all the
qualification requirements prescribed by Client or Employer for a particular
engineering work; and subject to the licencee continuing to fulfill all the requirements
of the bye-laws.

Field of Specialization BC01 - BC02 - CE01 - CE04 (Irrigation Only) - CE09 - CE10 - EE01
- EE04 - EE06 - EE11 (Solar) - EE11 (General Electrical Works Only) - (ELEVEN ONLY)
(Specialization Code Nos. for detail see overleaf)

Date of Issue: Oct 13, 2023
(Peshawar)

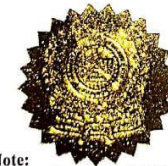

Registrar
Pakistan Engineering Council,
Islamabad.

Note:

1. If a firm does not get renewal of its licence within a year after expiry of its licence, the firm may be renewed after payment of outstanding fee if entire defaulting period plus surcharge at the rate of 5% of defaulting fee amount, or as prescribed from time to time.
2. The employer must ensure employment of engineers whose names are mentioned on backside of the licence. The Consulting Engineer (the Engineer Incharge in case the consultant is not appointed) shall monitor the number of engineers employed by the Constructor/Operator and inform the Council accordingly.
3. Owner(s) of the firm shall be held responsible, if any information, document or paper submitted by him/them is found incorrect or forged.



ASCEND

INTERNATIONAL TRADING COMPANY

Towards Self Reliance



KNTN K8910591-6 **Category** INDIVIDUAL
Name NABEEL MUNAZZAM

Business Name

Sr.	Business Name
1.	ASCEND INTERNATIONAL TRADING COMPANY

CNIC/Reg No. 17**142*73***
Address E-225 NEW,RAMPURA GATE, PESHAWAR
Block/Sector/Road PESHAWAR **City** PESHAWAR
Service Category SERVICES PROVIDED BY PERSONS ENGAGED IN CONTRACTUAL EXECUTION OF WOR OR FURNISHING SUPPLIES (EXCLUDING TRANSACTIONS INVOLVING CONTRACTUAL SUPPLY OF GOODS ONLY WITHOUT ANY COMPONENT OF SERVICE) ,9810.0000
Date of Registration with KPRA 26 Oct 2018
Operational Status as per ATL Active

Towards Self Reliance



Date : 13-08-2021

Time : 15:08:22

KNTN K3624236-5 **Category** INDIVIDUAL
Name ZIA MUHAMMAD

Business Name

Sr.	Business Name
1.	DURRANI ASSOCIATES

CNIC/Reg No. 17**196*36***
Address PO BOX#287,OPPOSITE DHL,SADDAR ROAD, CANTT., PESHAWAR
Block/Sector/Road PESHAWAR CANTT: **City** PESHAWAR
Service Category MAINTENANCE WORK SERVICES WHETHER OR NOT INVOLVING FURNISHING OF SUPPLIES (EXCLUDING SUPPLIES OF GOODS ONLY) ,9810.2000
Date of Registration with KPRA 24 Jul 2017
Operational Status as per ATL Active

[Print](#)

[Back](#)



A030599

SECURITIES AND EXCHANGE COMMISSION OF PAKISTAN

Company Registration Office
1st Floor SLIC Building No.7, Blue Area,
Islamabad

CERTIFICATE OF INCORPORATION

[Under section 16 of the Companies Act, 2017 (XIX of 2017)]

Corporate Universal Identification No. 0109074

I hereby certify that FSM CORPORATION (PRIVATE) LIMITED
is this day incorporated under the Companies Act, 2017 (XIX of 2017) and
that the company is limited by shares.

Given under my hand at Islamabad this Sixth day of June, Two
Thousand and Seventeen

Incorporation fee Rs. 5500.0/- only

10. da
(Khalida Perveen)
Joint Registrar of Companies

No. ADI 51884Dated 6.6.2017

Book No.B 10835

Serial No.B 1083489

ASSOCIATE MEMBERSHIP CERTIFICATE

Mem. Code: 108/41

Name & address of Chamber SARHAD CHAMBER OF COMMERCE AND INDUSTRY
AssociationG.T. ROAD, PESHAWAR

(Affiliated with the Federation of Pakistan Chambers of Commerce & Industry)

CERTIFIED that M/s. DURRANI ASSOCIATES

(name and address of Member Firm / Company)

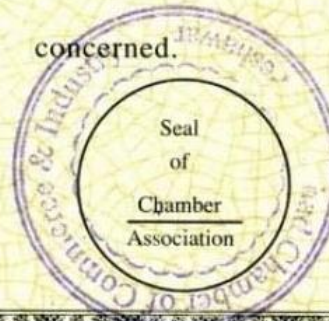
P.O. BOX NO. 287 OPPOSITE DHL PESHAWAR CANTTG.S.T. No. 2100362423616 N.T.N. No. 3624236-5is a member of this Chamber SARHAD CHAMBER OF COMMERCE AND INDUSTRY
AssociationG.T. ROAD, PESHAWARTHIS CERTIFICATE shall be valid upto the 31ST.MAR.2022..... unless
(date)otherwise notified to the NTN / GST Registration authority / Scheduled Bank
concerned.Given on this 10 day of Jun 2021Signature of Secretary General [Signature]Countersigned by SHERBAZ ULYAS GHAZANFAR BILOUR
(name and designation) **PRESIDENT**

Social Media Links

Instagram

(@wild.decor) - (@wild.theuntamedstudio)

Facebook

(@WILD.theuntamedstudio)

LinkedIn

(<https://www.linkedin.com/company/wildtheuntamedstudio/>)

Valued Clients



Valued Clients

